



**2018 TRACK CYCLING  
WORLD CHAMPIONSHIPS**

**APELDOORN  
THE NETHERLANDS**



PRESENTED BY **T+ TISSOT**

**28<sup>th</sup> FEBRUARY – 4<sup>TH</sup> MARCH 2018**

#### **4\* VAN DER VALK APELDOORN**

The newest addition to the Van de Valk hotel family, opens its doors in January 2018. The closest hotel to the track, a distance of only 2 km. There is indoor heated swimming pool and relaxation area overlooking the hotel's garden. Bike room and wifi.



**TWIN RATE: EUR109 per person per night sharing a twin room**  
**SINGLE RATE: EUR159 per person per night**  
**LUNCH & DINNER RATE: EUR50 per person per day**

#### **4\* BASTION HET LOO**

Set within a leafy residential area, a short walk from the Paleis Het Loo, the Bastion hotel is a 10 minute drive to the velodrome. With an indoor heated swimming pool, gym, and darts board, the hotel offers great leisure facilities. Free wifi and a bike room also available.

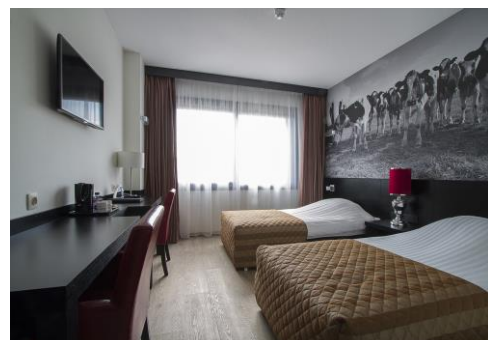

**TWIN RATE: EUR95 per person per night sharing a twin room**  
**SINGLE RATE: EUR145 per person per night**  
**LUNCH & DINNER RATE: EUR50 per person per day**



**2018 TRACK CYCLING  
WORLD CHAMPIONSHIPS**

**APELDOORN  
THE NETHERLANDS**



PRESENTED BY **T+ TISSOT**

#### **4\* FLETCHER HOTEL**

Centrally located in the Veluwe, the Fletcher hotel is only a 15 minute drive to the velodrome. Facilities include a charming restaurant and bar, wellness suite with Jacuzzi, steam room and sauna, wifi and bike room for storage and training.



**TWIN RATE:** EUR80 per person per night sharing a twin room  
**SINGLE RATE:** EUR110 per person per night  
**LUNCH & DINNER RATE:** EUR45 per person per day

#### **4\* FLETCHER VICTORIA**

A sports-friendly hotel located in the foresty area of Hoenderloo but only a 20 minute drive to the velodrome. The hotel has a large restaurant, cosy bar with a bowling alley, indoor pool, tennis courts, sauna and fitness room. Bike room and wifi.



**TWIN RATE:** EUR80 per person per night sharing a twin room  
**SINGLE RATE:** EUR110 per person per night  
**LUNCH & DINNER RATE:** EUR45 per person per day



**2018 TRACK CYCLING  
WORLD CHAMPIONSHIPS**

**APELDOORN  
THE NETHERLANDS**



PRESENTED BY **T+ TISSOT**

### **3\* HET VELUWSE BOS**

A small, friendly hotel within walking distance of the pretty town of Beekbergen but only a 20 minute drive to the velodrome. The hotel has a lovely restaurant, cosy bar with a billiards table, large outdoor terrace and facilities for bike storage.

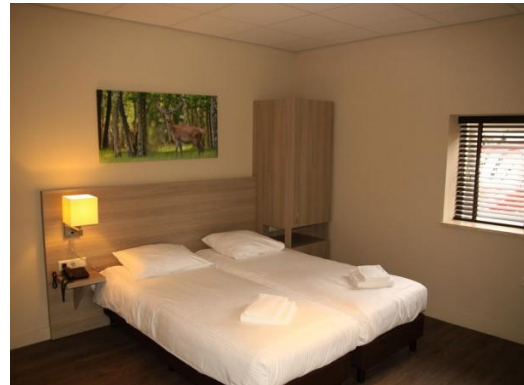

**TWIN RATE:**

**EUR80 per person per night sharing a twin room**

**SINGLE RATE:**

**EUR110 per person per night**

**LUNCH & DINNER RATE:**

**EUR40 per person per day**



**2018 TRACK CYCLING  
WORLD CHAMPIONSHIPS**

APELDOORN  
THE NETHERLANDS



PRESENTED BY  **TISSOT**

## **RATES INCLUDE:**

- **Wifi in all hotels**
- **Daily buffet breakfast**
- **Optional lunch & dinner package to suit competition programme**
- **Road bike storage area and roller room**
- **On-site transport management team**
- **On-site accommodation management team**
- **Meet & Greet service at Amsterdam Schiphol Airport**
- **Airport transfers between Amsterdam Schiphol Airport and hotel on arrival and departure for team & staff members (one team transfer on arrival & departure)**
- **Full transport service for bikes and equipment between Amsterdam Schiphol Airport and hotel on arrival & departure (one team transfer on arrival & departure)**
- **Transfers between hotels and velodrome on training and competition days**



**2018 TRACK CYCLING  
WORLD CHAMPIONSHIPS**

**APELDOORN  
THE NETHERLANDS**



PRESENTED BY **T+ TISSOT**

## ACCOMMODATION BOOKING FORM

Please complete the details below to confirm your team accommodation requirements, including attendants, for the UCI Track Cycling World Championships, Apeldoorn.

Rates are quoted in EUROS and include: Buffet breakfast, Tax, Wifi, airport transfers, hotel/velodrome transfers and full equipment transport service for all training and competition days.

The official airport is Amsterdam Schiphol (AMS).

<b>Country Name:</b>	
<b>Contact Name:</b>	
<b>Address:</b>	
<b>Tel:</b>	<b>Email:</b>
<b>Requested hotel:</b>	VAN DER VALK / BASTION / FLETCHER APELDOORN / FLETCHER VICTORIA HET VELUWSE BOS
<b>Team size:</b>	
<b>Number of Rooms:</b>	SINGLE ROOMS .....                      TWIN ROOMS .....
<b>Arrival Date:</b>	.....
<b>Departure Date:</b>	.....
<b>Meal Package:</b>	YES                      NO
<p><b>Should you wish to pay by credit card please fill in your details below. Our bank details will be provided on your invoice should you wish to make payment via bank transfer.</b></p>	
<b>CARD TYPE:</b>	VISA CREDIT                      MASTERCARD                      VISA DEBIT
<b>CARD NUMBER:</b>	.....
<b>EXPIRY DATE:</b>	.....
<b>3 DIGIT SECURITY NUMBER FROM REVERSE OF CARD:</b>	.....
<b>CARDHOLDER NAME:</b>	.....
<b>SIGNATURE:</b>	.....

Please return your form as soon as possible to:

**Anna Cox**

**CSE, Alexander Stadium, Walsall Road, Birmingham, B42 2LR.**

**Tel: +44 121 647 4091    Fax: +44 121 647 4099    E: [anna.cox@cseplc.com](mailto:anna.cox@cseplc.com)**